

PERMIT

CITY OF NAPOLEON - BUILDING DEPARTMENT

255 West Riverview Avenue, Napoleon, Ohio 43545 - 419-592-4010

Permit No. 01309 Issued 2-2-87
date

Job Location 930 W. Main
address

Lot 11 Heller & Donnelleys 2nd Add.
sub-div or legal discript

Issued By Eldon Huber
building official

Owner Leland Weirauch 592-8591
name tel.

Address 930 W. Main

Agent Self 592-8591
builder-eng.-etc. tel.

Address 930 W. Main

Description of Use Residence

Residential 1
no. dwelling units

Commercial _____ Industrial _____
Accessory Building

New _____ Add'n. _____ Alter X _____ Remodel _____

Mixed Occupancy _____

Change of Occupancy _____

Estimated Cost \$ 2,250.00

FEES	BASE	PLUS	TOTAL
<input checked="" type="checkbox"/> BUILDING	3.00	6.00	9.00
<input checked="" type="checkbox"/> ELECTRICAL	5.00	2.00	7.00
<input type="checkbox"/> PLUMBING			
<input type="checkbox"/> MECHANICAL			
<input type="checkbox"/> DEMOLITION			
<input type="checkbox"/> ZONING			
<input type="checkbox"/> SIGN			
WATER TAP			
SEWER TAP			
TEMP. ELECT.			
ADDITIONAL PLAN REVIEW	Struct. _____ hrs	Elect. _____ hrs	
TOTAL FEES.....			16.00
LESS MIN. FEES PAID _____			<small>date</small>
BALANCE DUE.....			

ZONING INFORMATION N.A.

district	lot dimensions		area	front yd	side yds	rear yd
A						
max hgt	no pkg spaces	no ldg spaces	max cover	petition or appeal req'd	date appr	

WORK INFORMATION: N.A.

Size: Length 40' Width 30' Stories 1 Ground Floor Area 1200 S.F.

Height _____ Building Volume (for demo. permit) _____ cu. ft.

Electrical: Complete wiring, new underground service and 2-circuits **PAID**
brief description

Plumbing: N.A. brief description

Mechanical: N.A. brief description

Sign: N.A. Dimensions _____ Sign Area _____
type

Additional Information: Complete the work started under permit no. 1108 - dated 10-28-85
cover exter. with wood siding.

Date 2/2/87 Applicant Signature Leland Weirauch
owner-agent

PAID
FEB 3 1987
 CITY OF NAPOLEON

INSPECTION RECORD

	UNDERGROUND			ROUGH-IN						FINAL		
	Type	Date	By	Type	Date	By	Type	Date	By	Type	Date	By
PLUMBING	Building Drains			Drainage, Waste & Vent Piping			Indirect Waste			Drainage, Waste & Vent Piping		
	Water Piping									Backflow Prevention		
	Building Sewer			Water Piping			Condensate Lines			Water Heater		
	Sewer Connection									FINAL APPROVAL		
MECHANICAL	Refrigerant Piping			Refrigerant Piping			Chimney(s)			Grease Exhaust System		
				Duct Furnace(s)			Fire Dampers			Air Cond. Unit(s)		
	Ducts/Plenums			Ducts/Plenums			<input type="checkbox"/> Radiant Htr(s) <input type="checkbox"/> Unit Htr(s)			Refrigeration Equipment		
				Duct Insulation			Pool Heater			Furnace(s)		
			Combustion Products Vents			Ventilation <input type="checkbox"/> Supply <input type="checkbox"/> Exhst.				FINAL APPROVAL		
ELECTRICAL	Conduits & or Cable			Conduits/Cable			<input type="checkbox"/> Range <input type="checkbox"/> Dryer			Temp Service Temp Lighting		
	Grounding & or Bonding			Rough Wiring			<input type="checkbox"/> Generator(s) <input type="checkbox"/> Motors			Fixtures Lampholders		
	Floor Ducts Raceways			Service Panel Switchboard			<input type="checkbox"/> Water Htr <input type="checkbox"/> Welder			Signs		
	Service Conduit			Busways Ducts			<input type="checkbox"/> Heaters <input type="checkbox"/> Heat Cable			Electric Mtr. Clearance		
	Temporary Power Pole			Subpanels			<input type="checkbox"/> Duct Htr(s) <input type="checkbox"/> Furnace(s)			FINAL APPROVAL		
BUILDING	Location, Set-backs, Esmt(s)			Exterior Wall Construction			Roof Covering Roof Drainage			Smoke Detector		
	Excavation						Exterior Lath			Demolition (sewer cap)		
	Footings & Reinforcing						<input type="checkbox"/> Interior Lath <input type="checkbox"/> Wallboard					
	Floor Slab			Interior Wall Construction			Fire Wall(s)			Building or Structure		
	Foundation Walls			Columns & Supports			Fireplace Chimney					
	Sub-soil Drain			Crawl Space <input type="checkbox"/> Vent <input type="checkbox"/> Access			Attic <input type="checkbox"/> Vent <input type="checkbox"/> Access					
	Piles			Floor System(s)						FINAL APPROVAL BLDG. DEPT.		
			Roof System			Special Insp Reports Rec'd			Certificate of Occupancy Issued			
ADDITIONAL	INSPECTIONS, CORRECTIONS, ETC.						INSPECTIONS, CORRECTIONS, ETC.					

11/16/77
No 7
REQ.

RESIDENTIAL PLAN CORRECTION SHEET

CITY OF NAPOLEON
255 West Riverview Ave.
Napoleon, Ohio 43545
419/592-4010

ADDENDUM TO Permit No. 01309
Owner LELAND WEIRBAUCH
Contractor SELF
Location 930 W. MAIN

Please note the items checked below and incorporate them into your plans as indicated: PERMIT NOT YET ISSUED, CORRECT PLANS AND RE-SUBMIT. PERMIT ISSUED, INCORPORATE ITEMS DURING CONSTRUCTION.

GENERAL			
Provide approved smoke detector(s) as req'd.		Show size of members supporting porch roof.	
Provide 1/2" gypsum wallboard between dwelling and garage, on garage side.		Provide double top plate for all bearing partitions and exterior walls.	
Provide min. 1 3/8" solid wood door from garage to dwelling. (or equal)		Provide design data for prefab wood truss.	
Submit fully dimensioned plot plan.		Ceiling joists undersized in _____	
Provide min. of 1-3'0" x 6'8" exit door.		Roof rafters undersized in _____	
Provide min. 22" x 30" attic access opening.		PLUMBING AND MECHANICAL	
Provide min. 18" x 24" crawl space access opening.		Terminate all exhaust systems to outside air.	
Provide approved sheathing or flashing behind masonry veneer.		Insulate ducts in unheated areas.	
Provide min. 15# underlayment on roof.		Provide backflow prevention device on all hose bibs.	
Provide adequate fireplace hearth.		Terminate pressure and temperature relief valve drain in an approved manner.	
Install factory built fireplaces/stoves according to manufacturers instructions.		Provide dishwasher drain with approved air gap device.	
Terminate chimney 2' above roof or 2' above highest point of building within 10' of chimney.		METAL VENEERS	
LIGHT AND VENTILATION		Contact City Utilities Dept. to remove conductors and/or meter.	
Provide mechanical exhaust or window in bathroom		Provide approved system of grounding and bonding.	
Provide min. _____ Sq. In. net free area attic ventilation.		ELECTRICAL	
Provide min. _____ Sq. In. net free area crawl space ventilation.		Show location of service entrance panel and service equipment panel.	
FOUNDATION		G. F. C. I. req'd. on temporary electric.	
Min. depth of foundation below finished grade is 32".		Outdoor, bathroom and garage receptacles shall be protected by G. F. C. I.	
Min. size of footer _____" x _____"		Maximum number of receptacles permitted on a G. F. C. I. circuit shall be 10 for 20 A. circuits and 7 for 15A. circuits.	
Provide anchor bolts 1/2" @ 6' o.c. 1' from each corner. Embedded 7" in concrete and 15" in masonry.		Refrigerators, microwaves, washers, disposal, furnace and air conditioners shall be on separate circuits.	
Show size of basement columns.		INSPECTIONS	
FRAMING		The following indicated inspections are required. The owner or his agent shall contact the City Building Dept. at least 24 hrs prior to the time the inspection is to be made.	
Show size of wood girder in _____		Footers and Setbacks.	Building sewer.
Provide design data for structural member in _____		Foundation.	HVAC rough-in.
Floor joists undersized in _____		Plumbing rough-in.	<input checked="" type="checkbox"/> Final Building
Provide double joists under parallel bearing partitions.		Plumbing final.	other,
Provide 1" x 4" let in corner bracing, approved sheathing, or equal.		Electrical service.	
Show size of headers for openings over 4' wide _____		Electrical rough-in.	
		Electrical final	

Additional Corrections. THE WALL INSULATION LOCATED BETWEEN THE 7/16" PLYWOOD BOARD SHEATHING AND THE WOOD SIDING IS TO BE AN ISOCYANURATE MATERIAL. COVERED WITH A FOIL LACE.

The approval of plans and specifications does not permit the violation of any section of the Building Code or other City Ordinance. This addendum is attached to Permit No. 01309 and made a part thereof. DATE APPROVED OR DISAPPROVED 2-4-87 Checked by SE

DATE RECHECKED AND APPROVED _____

Checked by _____

Plan Examiner.

PERMIT

CITY OF NAPOLEON - BUILDING DEPARTMENT

255 West Riverview Avenue, Napoleon, Ohio 43545 - 419-592-4010

Permit No. 1108 Issued 10/28/85
date

Job Location 930 W. Main
address

Lot _____
sub-div or legal discript

Issued By Richard G. Hayman
building official

Owner Leland L. Weirauch 592-8591
name tel.

Address 930 W. Main

Agent Owner
builder-eng.-etc. tel.

Address _____

Description of Use Garage 30 X 40

Residential Single
no. dwelling units

Commercial _____ Industrial _____

New _____ Add'n. _____ Alter _____ Remodel _____

Mixed Occupancy _____

Change of Occupancy _____

Estimated Cost \$ 10,000.00

FEE	BASE	PLUS	TOTAL
<input type="checkbox"/> BUILDING			24.00
<input type="checkbox"/> ELECTRICAL			8.00
<input type="checkbox"/> PLUMBING			
<input type="checkbox"/> MECHANICAL			
<input type="checkbox"/> DEMOLITION			
<input type="checkbox"/> ZONING			
<input type="checkbox"/> SIGN			
WATER TAP			
SEWER TAP			
TEMP. ELECT.			
ADDITIONAL PLAN REVIEW	Struct. _____ hrs		
	Elect. _____ hrs		
TOTAL FEES.....			32.00
LESS MIN. FEES PAID _____ <small>date</small>			-0-
BALANCE DUE.....			32.00

ZONING INFORMATION

district	lot dimensions	area	front yd	side yds	rear yd
A					
max hgt	no pkg spaces	no ldg spaces	max cover	petition or appeal req'd	PAID date appr

OCT 28 1985

CITY OF NAPOLEON

WORK INFORMATION:

Size: Length _____ Width _____ Stories _____ Ground Floor Area _____

Height _____ Building Volume (for demo. permit) _____
cu. ft.

Electrical: _____
brief description

Plumbing: _____
brief description

Mechanical: _____
brief description

Sign: _____ Dimensions _____ Sign Area _____
type

Additional Information: _____

Date 10/28/85 Applicant Signature Leland L. Weirauch
owner-agent

INSPECTION RECORD

	UNDERGROUND			ROUGH-IN						FINAL		
	Type	Date	By	Type	Date	By	Type	Date	By	Type	Date	
PLUMBING	Building Drains			Drainage, Waste & Vent Piping			Indirect Waste			Drainage, Waste & Vent Piping		
	Water Piping									Backflow Prevention		
	Building Sewer			Water Piping			Condensate Lines			Water Heater		
	Sewer Connection									FINAL APPROVAL		
MECHANICAL	Refrigerant Piping			Refrigerant Piping			Chimney(s)			Grease Exhaust System		
				Duct Furnace(s)			Fire Dampers			Air Cond. Unit(s)		
	Ducts/Plenums			Ducts/Plenums			<input type="checkbox"/> Radiant Htr(s) <input type="checkbox"/> Unit Htr(s)			Refrigeration Equipment		
				Duct Insulation			Pool Heater			Furnace(s)		
				Combustion Products Vents			Ventilation <input type="checkbox"/> Supply <input type="checkbox"/> Exhst.			FINAL APPROVAL		
ELECTRICAL	Conduits & or Cable			Conduits/Cable			<input type="checkbox"/> Range <input type="checkbox"/> Dryer			Temp Service Temp Lighting		
	Grounding & or Bonding			Rough Wiring			<input type="checkbox"/> Generator(s) <input type="checkbox"/> Motors			Fixtures Lampholders		
	Floor Ducts Raceways			Service Panel Switchboard			<input type="checkbox"/> Water Htr <input type="checkbox"/> Welder			Signs		
	Service Conduit			Busways Ducts			<input type="checkbox"/> Heaters <input type="checkbox"/> Heat Cable			Electric Mtr. Clearance		
	Temporary Power Pole			Subpanels			<input type="checkbox"/> Duct Htr(s) <input type="checkbox"/> Furnace(s)			FINAL APPROVAL		
BUILDING	Location, Set-backs, Esmt(s)			Exterior Wall Construction	3/13/86	Red.	Roof Covering Roof Drainage	May	Red	Smoke Detector		
	Excavation						Exterior Lath			Demolition (sewer cap)		
	Footings & Reinforcing						<input type="checkbox"/> Interior Lath <input type="checkbox"/> Wallboard					
	Floor Slab			Interior Wall Construction			Fire Wall(s)			Building or Structure		
	Foundation Walls			Columns & Supports			Fireplace Chimney					
	Sub-soil Drain			Crawl Space <input type="checkbox"/> Vent <input type="checkbox"/> Access			Attic <input type="checkbox"/> Vent <input type="checkbox"/> Access					
	Piles			Floor System(s)	3/13/86	Red.				FINAL APPROVAL BLDG. DEPT.		
			Roof System			See Note	Special Insp Reports Rec'd			Certificate of Occupancy Issued		
ADDITIONAL	INSPECTIONS, CORRECTIONS, ETC.						INSPECTIONS, CORRECTIONS, ETC.					
	STOP WORK SEC R-110						12 DEC 85 Red.					
	Checked Joists Prior to Erection of						12/21/85 Red.					
	Trace Bottom Chord @ Min 10' +/-						3/13/86 Red.					

JOB NAME: D234B001 1
 SPAN: 30 FT 0 IN 0/16TH
 4/ 3 TRIANGULAR TRUSS

TRUSWAL SYSTEMS CORPORATION

DADING: 30+ 7+ 10 = 47 PSF AT 15.0%
 BEARING SIZES: LEFT 4.0", RIGHT 4.0"
 S: LEFT 3-15/16" RIGHT 3-15/16"

8/22/83
 SPACING: 24" O.C. 1 PLY
 OVERHANG: LEFT 0'-8.0", RIGHT 0'-8.0"
 CANTS: LEFT 0'-0.0", RIGHT 0'-0.0"

UNIFORM LOADS

74 PLF FROM 1 TO 5 TC
 20 PLF FROM 1 TO 5 BC

MEMBER FORCES FROM LEFT TO RIGHT:

TOP CHORD	BOTTOM CHORD	WEBS	REACTIONS
T 1= -3155	B 1= 2993	W 1= -565	REACTION @ 1= 1376
T 2= -2747	B 2= 2019	W 2= 844	REACTION @ 5= 1376
T 3= -2747	B 3= 2993	W 3= 844	
T 4= -3155		W 4= -565	

TOP AND BOTTOM CHORD LUMBER ANALYSIS (TPI-78)

TOP CHORD: #1 KD15 S. PINE 1800000 E

PAN	SIZE	SLOPE	L-ACT	L-AVE	GFACT	FA(PHI)	FB(PHI)	AXIAL	BENDING	CSI
1	2X 4	4.00	7.90	7.32	0.75M	1209	2100	0.432	0.543	0.976
2	2X 4	4.00	7.08	7.08	0.90P	1450	2100	0.314	0.610	0.924
3	2X 4	-4.00	7.08	7.08	0.90P	1450	2100	0.314	0.610	0.924
4	2X 4	-4.00	7.90	7.32	0.75M	1209	2100	0.432	0.543	0.976

BOTTOM CHORD: #2 DENSE DRY/KD19 S. PINE 1600000 E

PAN	SIZE	SLOPE	L-ACT	L-AVE	GFACT	FA(PHI)	FB(PHI)	AXIAL	BENDING	CSI
1	2X 4	0.00	10.26	9.68	1.00P	975	1900	0.508	0.420	0.929
2	2X 4	0.00	9.44	9.68	1.00P	975	1900	0.343	0.420	0.764
3	2X 4	0.00	10.26	9.68	1.00P	975	1900	0.508	0.420	0.929

WEBS ANALYSIS: ALL WEBS 2 X 4 #3/STUD KD15 S. PINE
 WEBS START AT: TOP

NOTES:

ALLOWABLE MAXIMUM LIVE LOAD DEFLECTION (L/240) = 1.500 IN.
 ACTUAL MAXIMUM LIVE LOAD DEFLECTION = 0.224 IN. OCCURS AT PANEL POINT 7.

LEE WEINBAUGH
 930 W MAIN
 592-8591

PERMIT

CITY OF NAPOLEON - BUILDING DEPARTMENT

255 West Riverview Avenue, Napoleon, Ohio 43545 - 419-592-4010

01309

Permit No. [REDACTED] Issued 2-2-87

Job Location 930 W. MAIN date
HELLERT + O'DONNELLYS END address

Lot 11 sub-div or legal discript ADD

Issued By 5 building official

Owner LELAND WEIRAUCH name 592-8591 tel.

Address 930 W. MAIN

Agent SELF builder-eng.-etc. 592-8591 tel.

Address 930 W. MAIN

Description of Use RESIDENCE

Residential 1 no. dwelling units

Commercial _____ Industrial _____

New _____ Add'n. ACCESSORY BUILDING Alter X Remodel X

Mixed Occupancy _____

Change of Occupancy _____

Estimated Cost \$ 2250.00

FEE	BASE	PLUS	TOTAL
<input checked="" type="checkbox"/> BUILDING	3.00	6.00	9.00
<input checked="" type="checkbox"/> ELECTRICAL	5.00	2.00	7.00
<input type="checkbox"/> PLUMBING			
<input type="checkbox"/> MECHANICAL			
<input type="checkbox"/> DEMOLITION			
<input type="checkbox"/> ZONING			
<input type="checkbox"/> SIGN			
WATER TAP			
SEWER TAP			
TEMP. ELECT. .			
ADDITIONAL PLAN REVIEW	Struct. _____ hrs	Elect. _____ hrs	
TOTAL FEES.....			<u>16.00</u>
LESS MIN. FEES PAID _____			date _____
BALANCE DUE.....			

ZONING INFORMATION N, A, 1

district <u>A</u>	lot dimensions	area	front yd	side yds	rear yd
max hgt	no pkg spaces	no ldg spaces	max cover	petition or appeal req'd	date appr

WORK INFORMATION: N, A, 1

Size: Length 40' Width 30' Stories 1 Ground Floor Area 1200 S.F.

Height _____ Building Volume (for demo. permit) _____ cu. ft.

Electrical: COMPLETE WIRING UNDERGROUND DEW SERVICE AND 2-CIRCUIT brief description

Plumbing: N, A, 1 brief description

Mechanical: N, A, 1 brief description

Sign: N, A, 1 Dimensions _____ Sign Area _____

Additional Information: COMPLETE THE WORK STARTED UNDER PERMIT NO 1008 DATED 10-28-85 COVER EXTER WITH WOOD SIDING

Date _____ Applicant Signature _____ owner-agent

CITY OF NAPOLEON
BUILDING INSPECTION DEPARTMENT
APPLICATION FOR BUILDING PERMIT
(Please print or type)

The undersigned hereby makes application for construction, installation, or alteration work as herein specified, agreeing to do all such work in strict accordance with the City of Napoleon's adopted Building Codes.

Location of project 930 W. MAIN Cost of project 2500.⁰⁰

Owner's Name LELAND WEIRAUCH Address 930 W. MAIN

Contractor SELF Telephone No. _____

Address _____

Lot Information: (Not required for siding job) N.P.

Lot No. _____ Subdivision _____

Zoning District _____ Lot Size _____ ft. X _____ ft. Area _____ sq. ft.

Setbacks: Front _____ Right Side _____ Left Side _____ Rear _____

Work Information:

Residential _____ Commercial _____ Industrial _____

New Construction _____ Addition _____ Remodel _____

Accessory Building _____ Siding WOOD TO MATCH EX. RES.
(Specific Type)

Brief Description of Work:----- VERTICAL WOOD SIDING TO MATCH EXISTING RESIDENCE

Size: Length 30 Width 40 No. of Stories 1

Area: 1st Floor 1200 sq. ft. Basement _____ sq. ft.

2nd Floor _____ sq. ft. Accessory Bldg. _____ sq. ft.

3rd Floor _____ sq. ft. Other _____ sq. ft.

Additional Information: PERMIT REQUIRED TO COMPLETE THE WORK STARTED UNDER PERMIT NO 1108 ISSUED 10-28-85

APPLICATION FOR PERMIT SHALL BE ACCOMPANIED BY TWO COMPLETE SETS OF PLANS INCLUDING: ELEVATIONS, FLOOR PLANS, CROSS SECTIONS AND PLOT PLAN. IF ADDITION OR REMODELING, SHOW ALL EXISTING STRUCTURES AND THEIR SIZE AND LOCATION. ALL PLANS SHALL BE DRAWN TO SCALE.

Date 2/2/87

Applicant's Signature Leland Weirauch

PERMIT NO. 01309

PERMIT FEE \$ 900

CITY OF NAPOLEON
BUILDING INSPECTION DEPARTMENT
APPLICATION FOR ELECTRICAL PERMIT
(Please print or type)

The undersigned hereby makes application for installation or replacement of electrical equipment as herein specified, agreeing to do all such work in strict accordance with the City of Napoleon's adopted Electrical Codes.

Owner's Name _____ Address _____

Electrical Contractor _____ Telephone No. _____

Address _____

General Contractor _____ Telephone No. _____

Address _____

Location of Project _____ Cost of Project 750.00

Work Information:

Residential Commercial _____ Industrial _____

No. Units _____
New _____ Service Change _____ Rewiring _____ Additional Wiring

Brief Description of Work: INSTALL NEW SERVICE AND COMPLETE WIRING (OWNER HAS THE METRE SOCKET)

Size of proposed service entrance 150A. Number of new circuits 2

Type of proposed service entrance _____ Underground Overhead _____

Require Temporary Electric NO (Yes or No)

Total Floor Area - Commercial and Industrial only _____ sq. ft.

Additional Information: _____

PERMIT NO. 01309
PERMIT FEE \$ 7.60

*Ground fault circuit interrupter protection is required on all 120-volt single phase, 15 and 20 amp. Circuits which are part of a temporary electric service; and also on bathroom, outdoor, and garage receptacles in all dwelling units. Art. 220-8 N.E.C.

Application for permit shall be accompanied by two complete sets of plans including: Electrical layout and riser diagram. (For commercial and industrial work only).

Date 2/2/87 Applicant's Signature [Signature]

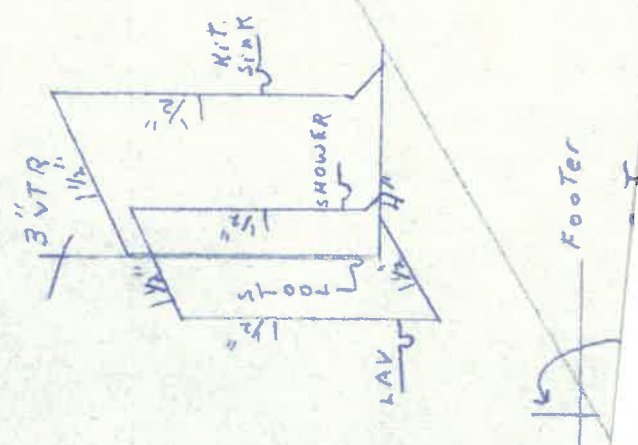
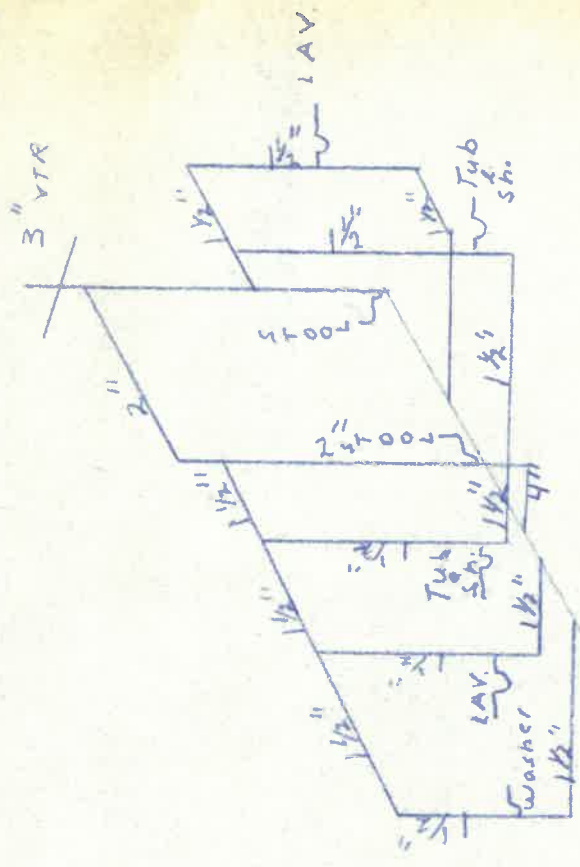

4" PLASTIC



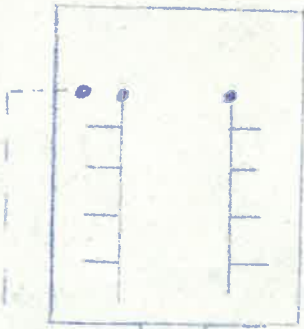

Service Equipment
200A. Main 120/240
with 25 Branch CRT

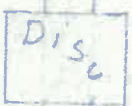

2 1/4" Rigid Conduit

U.G. SERVICE BY P.W.D. Co.

SER cable

#6 BARE STRANDED Cu Ground

5/8" x 8' Copperweld Ground Rd



